Organization

Organizational Chart

2023. 7. 1

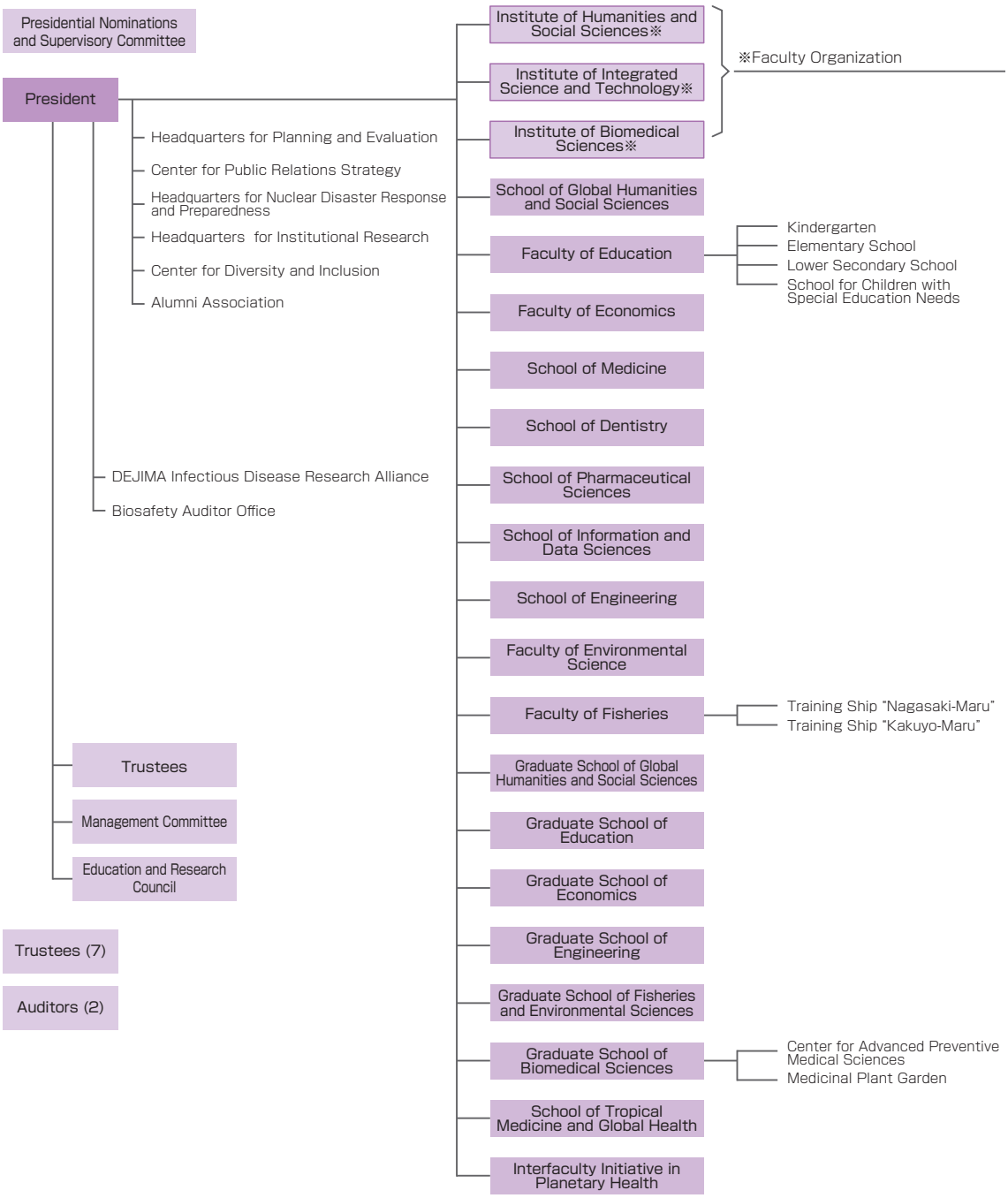

- Institute of Tropical Medicine
  - Center for Infectious Disease Research in Asia and Africa
  - Tropical Medicine Museum
- Atomic Bomb Disease Institute
  - Center for Promotion of Collaborative Research on Radiation and Environment Health Effects
- National Research Center for the Control and Prevention of Infectious Diseases
  - BSL-4 facility
- University Hospital
- University Library
  - Medical Library
  - Economics Library
- Health Center
- (Education and Student Development)
  - Office for Academic Education and Development
  - Center for Information and Communication Technology
  - Center for Language Studies
  - Career Center
  - Student Accessibility Office
- (Research and Innovation)
  - Office for Research Initiative and Development
  - Organization for Marine Science and Technology
    - Institute for East China Sea Research
  - Center for Radiation Research and Education
  - Research Center for Nuclear Weapons Abolition
  - Center for Medical Innovation
  - Environmental Protection Center
- (Global Engagement)
  - Office for Global Relations
  - Center for Japanese Language and Student Exchange
- (Community Partnership)
  - Center for Child Mental Health Care and Education
  - Research and Support Center for the Future of Fukushima
- Administrative Organization
  - Administration Bureau
    - Corporate Planning Department
      - Corporate Planning Division
      - Public Relations Strategy Division
      - Financial Planning Division
    - Research Promotion and International Affairs Department
      - Research Promotion Division
      - Academic Support Division
      - Internationalization Planning Division
      - Infectious Disease Research Support Planning Division
      - Infectious Disease Research Support Management Division
    - Student Support Department
      - Education Support Division
      - Student Support Division
      - Admission Division
      - Student Exchange Support Division
    - Management and Accounting Department
      - Administrative Division
      - Personnel Division
      - Accounting and Procurement Division
    - Facilities Department
      - Facilities Planning Division
      - Facilities Maintenance Division
      - Facilities Management Division
    - Academic Information Department
      - Information Planning Division
      - Academic Information Management Division
  - Audit Office
  - Institute of Humanities and Social Sciences Administrative Department
    - Office for Institute Planning
    - Administration Division for School of Global Humanities and Social Sciences and Faculty of Education
    - Administration Division for Faculty of Economics
  - Institute of Integrated Science and Technology Administrative Department
    - General Affairs Division
    - Accounting Division
    - Student Affairs Division
  - Graduate School of Biomedical Sciences Administration Department
    - Biomedical Sciences Planning Office
    - General Affairs Division
    - Finance and Research Grant Management Division
    - Student Affairs Division
    - Administration Office for Dentistry
    - Administration Office for Pharmaceutical Sciences
  - University Hospital Administration Department
    - General Affairs Division
    - Human Resources Division
    - Medical Treatment Support Division
    - Hospital Management Division
    - Medical Affairs Division

- Institute of Humanities and Social Sciences
  - School of Global Humanities and Social Sciences
  - Faculty of Education
  - Faculty of Economics
  - Graduate School of Global Humanities and Social Sciences
  - Graduate School of Education
  - Graduate School of Economics
- Institute of Integrated Science and Technology
  - School of Information and Data Sciences
  - School of Engineering
  - Faculty of Environmental Science
  - Faculty of Fisheries
  - Graduate School of Engineering
  - Graduate School of Fisheries and Environmental Sciences
- Institute of Biomedical Sciences
  - School of Medicine
  - School of Dentistry
  - School of Pharmaceutical Sciences
  - Graduate School of Biomedical Sciences
  - School of Tropical Medicine and Global Health

※ Contact Information for each Organization :
Turn to page 「Address/TEL of Faculties, Centers, etc.」